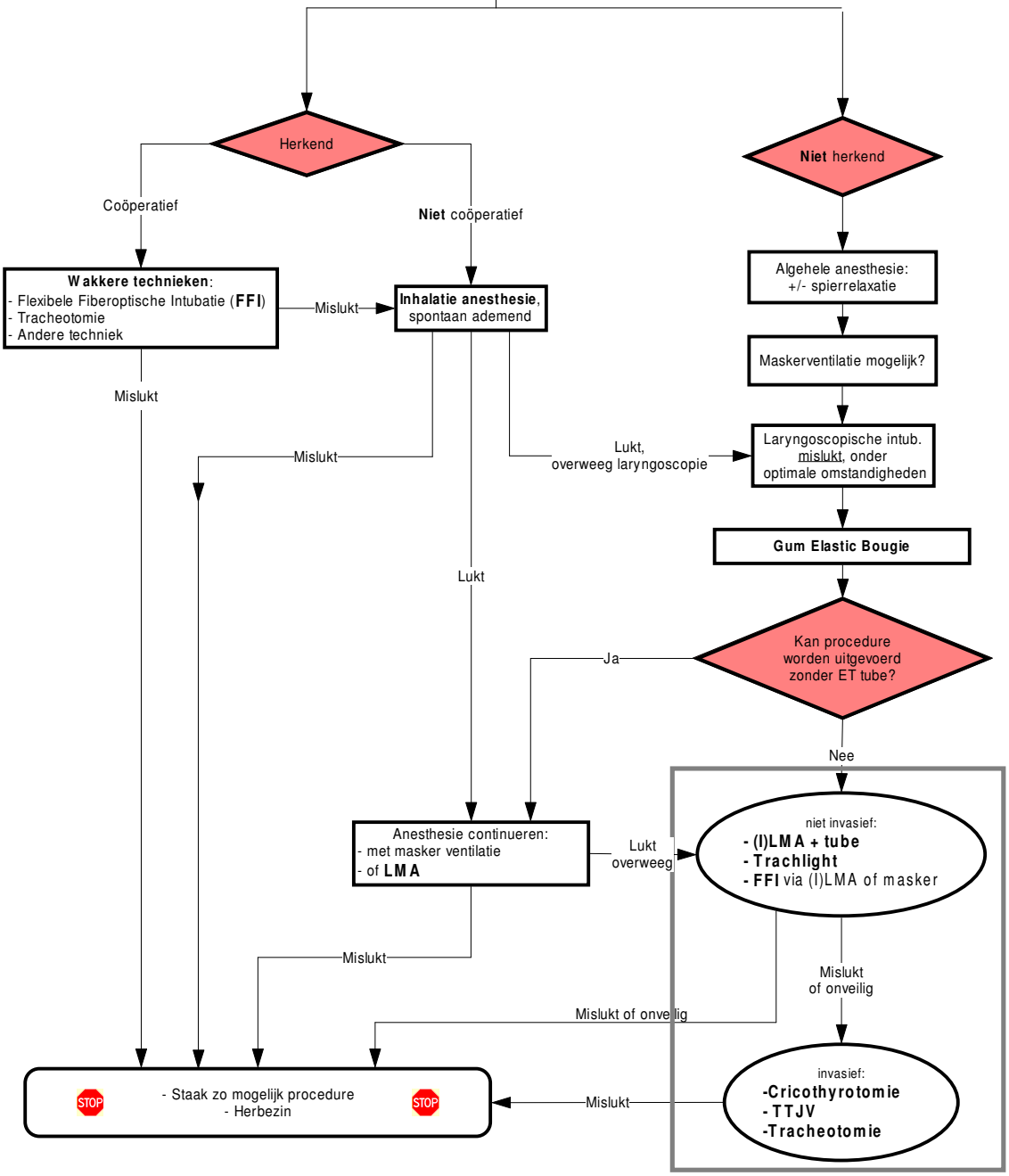Moeilijke Luchtweg